

ROBERS & FISCHER, INC.
CONSULTING ENGINEERS & LAND SURVEYORS

PHONE (414) 763-2652

116 E CHESTNUT ST.

BURLINGTON, WIS. 53108

Plat of Survey
of

Part of the NW 1/4 of Section 1, T2N., R18E., Town of Lyons, Walworth County, Wisconsin and more particularly described as follows: Commencing at the point of intersection of the centerline of S.T.H. 36 and the West line of said Section, run thence North along said West line as fenced 443.33 feet to the point of beginning of the following described parcel, thence continue North along said line 531.94 feet, thence East 613.15 feet, run thence South 866.35 feet to the centerline of S.T.H. 36; thence Southwesterly along the arc of a 2°30' curve concave to the North, whose chord bears South 84°20' West 272.95 feet, thence North 361.46 feet, thence West 341.23 feet to the point of beginning.

Containing 9.657 acres more or less.

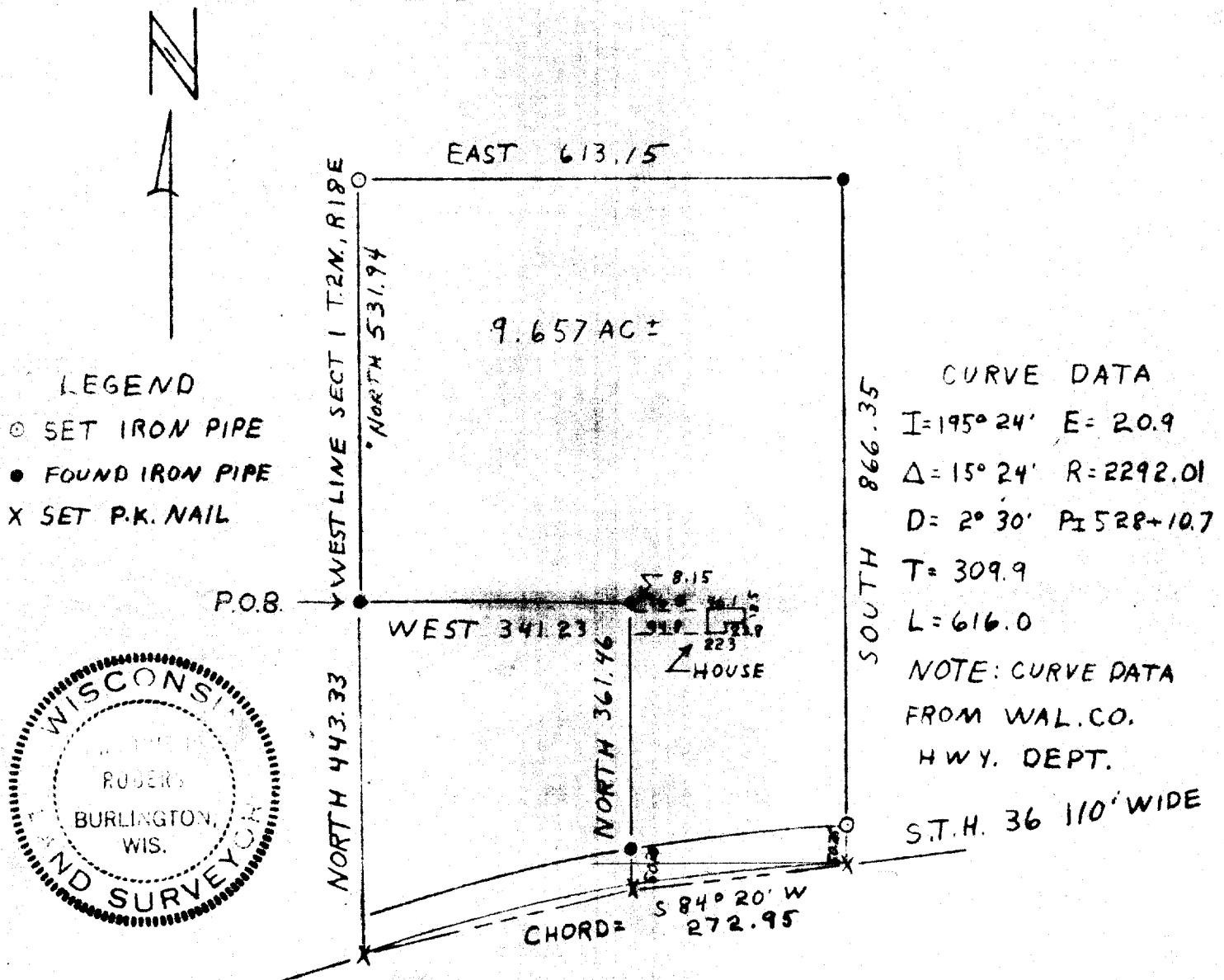

I HEREBY CERTIFY THAT WE HAVE SURVEYED THE LANDS DESCRIBED ABOVE ACCORDING TO OFFICIAL RECORDS AND THAT THE PLAT DRAWN HEREON IS A CORRECT REPRESENTATION OF SAID SURVEY.

Jonathan H. Rober
 WIS. LAND SURVEYOR 500717

DATE 30 JULY 1971

218-41
 JOB NO. 71097